

Existing canopies to be removed and finishes made good. New neon signs to be installed within reveal, to existing fixing points

PART GROUND FLOOR PLAN

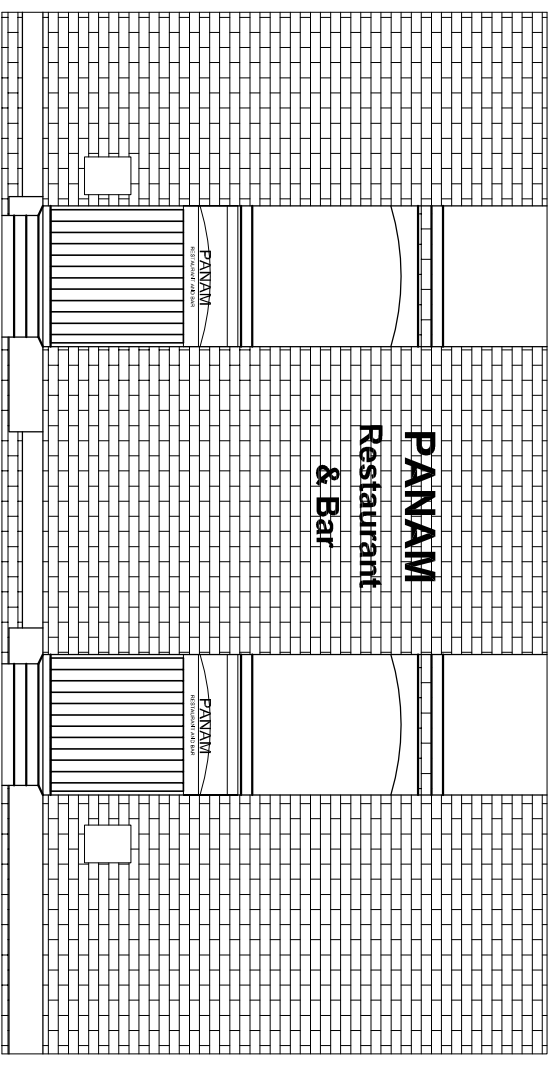

EXISTING FRONT ELEVATION

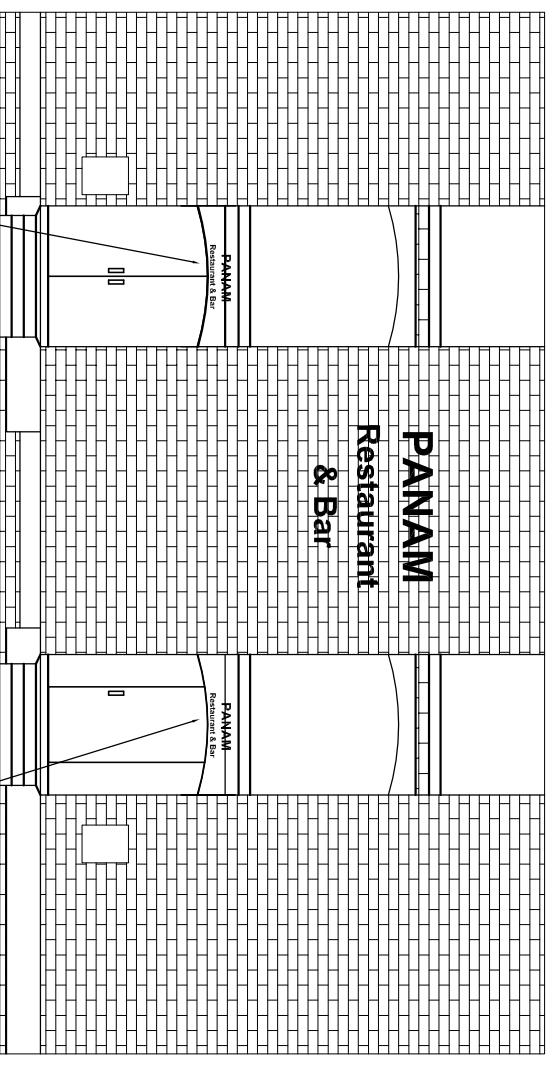

PROPOSED FRONT ELEVATION

Proposed neon sign to be installed within reveal into existing fixing points

Existing canopies to be removed and finishes made good

Proposed neon sign to be installed within reveal into existing fixing points

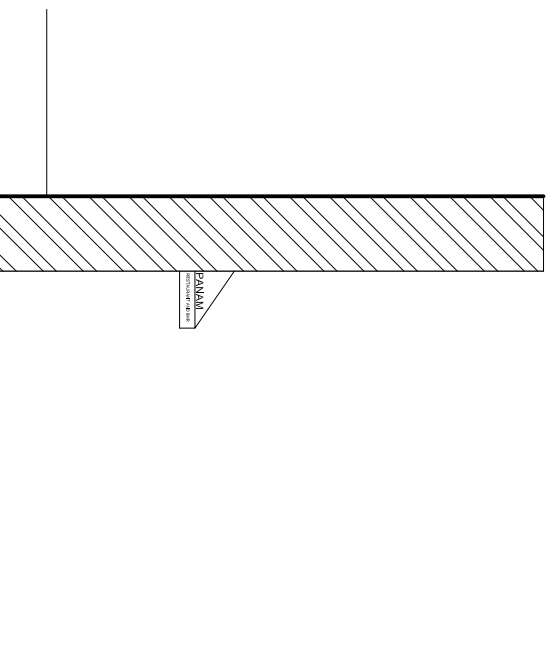

EXISTING SIDE ELEVATION

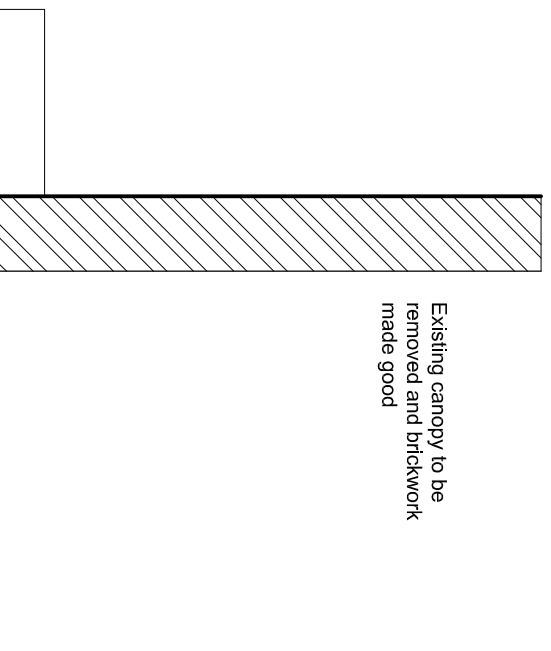

PROPOSED SIDE ELEVATION

Existing canopy to be removed and brickwork made good

NOTES

1. All dimensions to be checked on site.
2. Any discrepancies, contradictions to be notified to project architect / engineer.

Project	PANAM		Client	MR LEE BRENNAN
	ALBERT DOCK			
	LIVERPOOL, L3 4AD			
Title PROPOSED NEW SIGNAGE TO GOWER STREET ENTRANCE PLAN AND ELEVATIONS				
Director	JRT	Proj. Eng.	JRT	
Drawn by	JRT	Checked by	JRT	
Scale	1:100 @ A3	Date	JULY 2021	
		Drawing Number	PAN001/030	Rev. P1
Rev.	Date	Description	Approval Status	Rev. By
P1	03/08/2021	PLANNING		JRT